

ER 000367

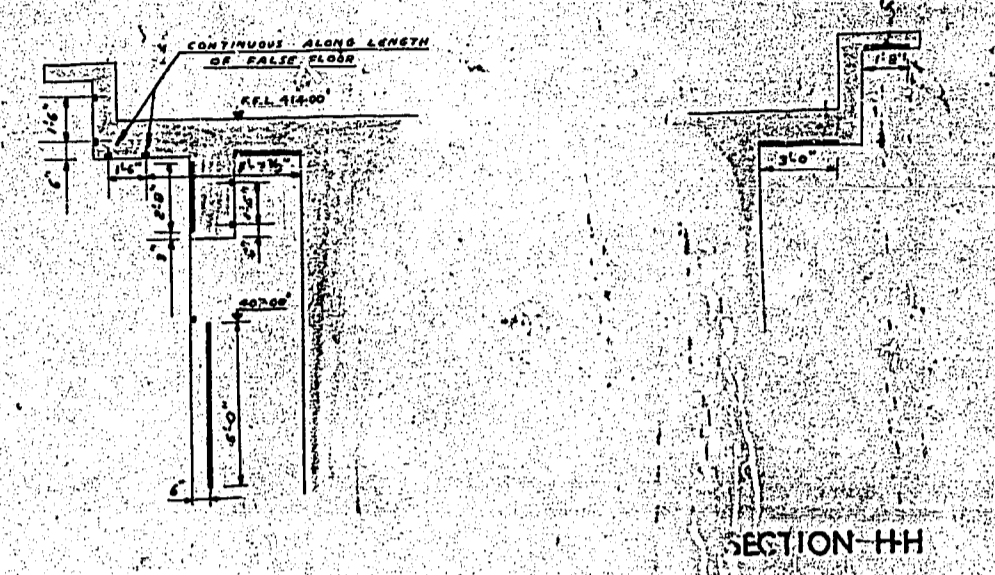

SECTION G-G

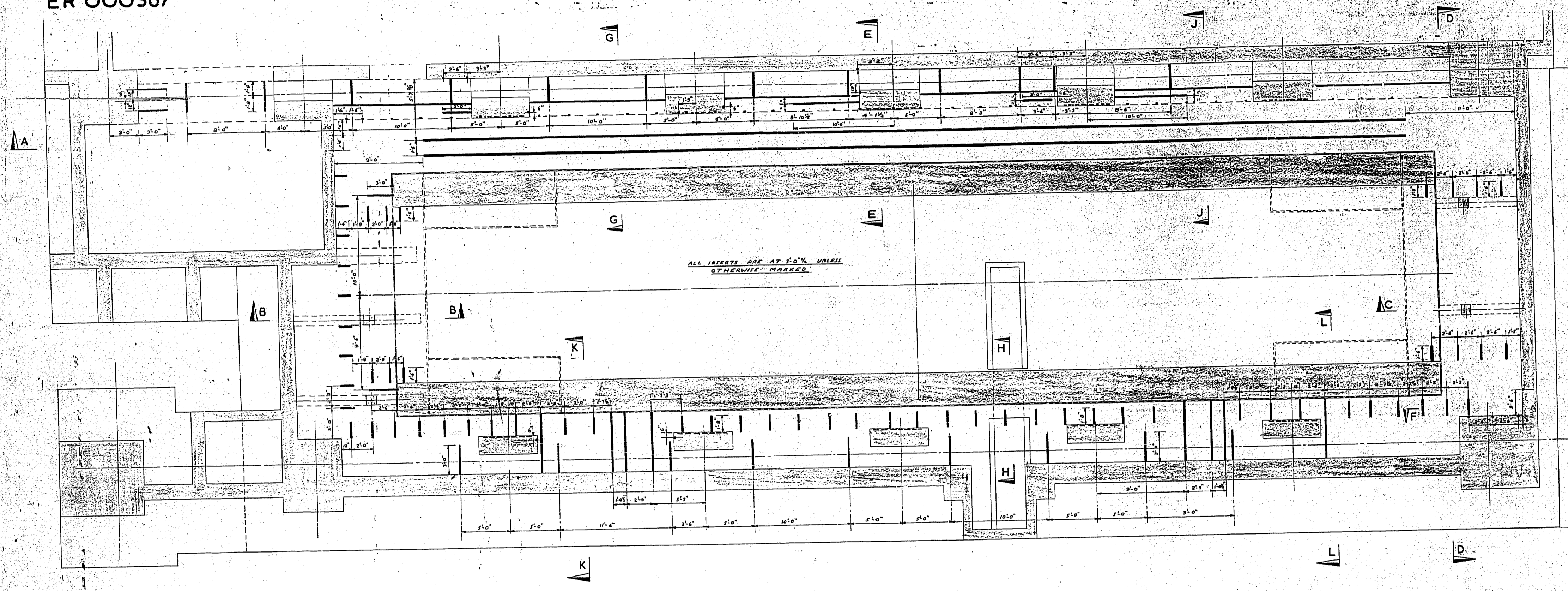
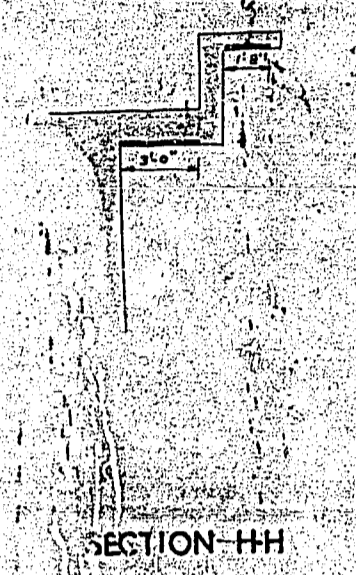

SECTION H-H

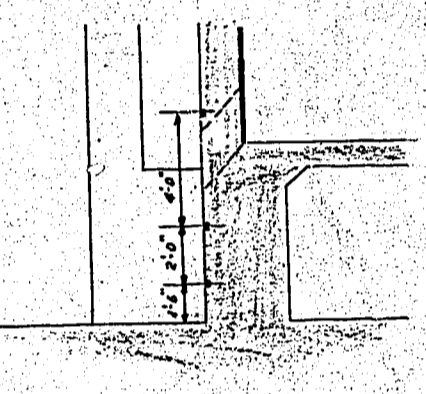

SECTION J-J

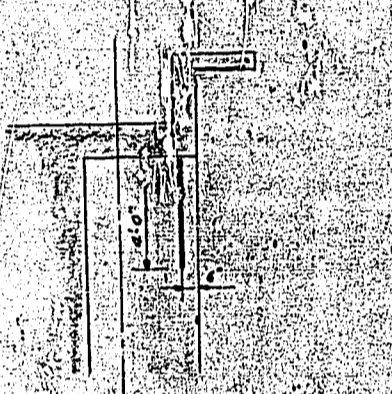

SECTION K-K

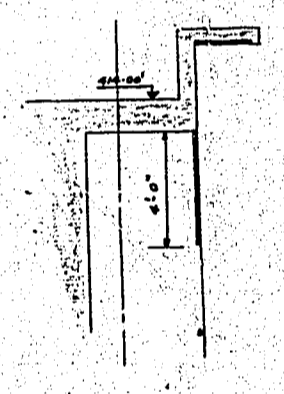

SECTION L-L

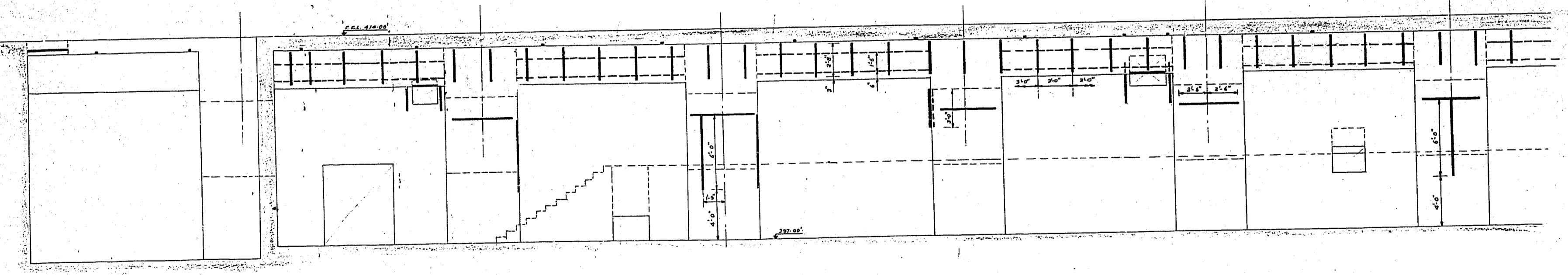

SECTION A-A

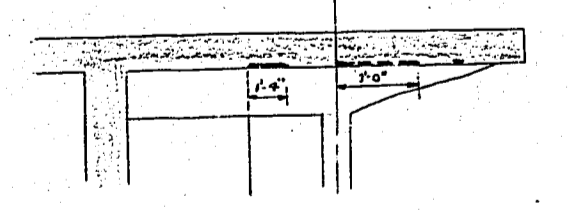

SECTION B-B

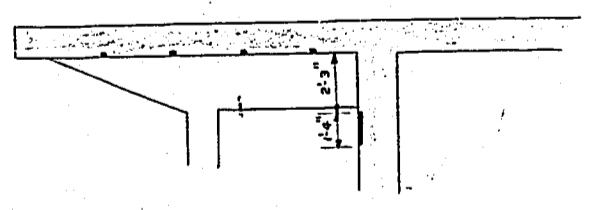

SECTION C-C

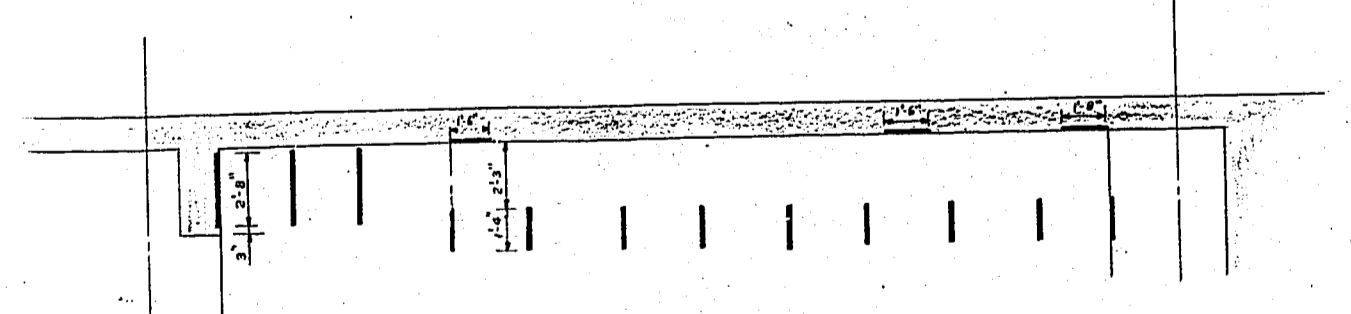

SECTION D-D

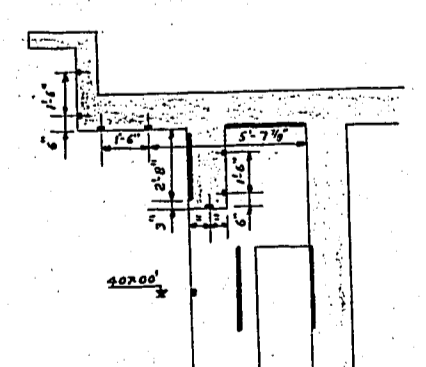

SECTION E-E

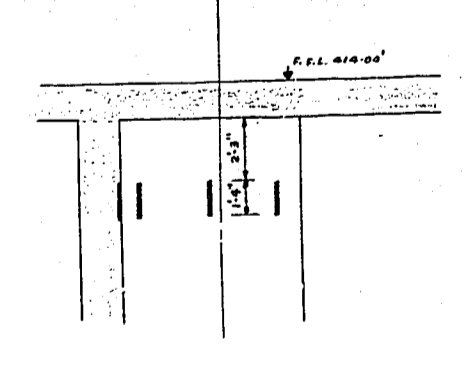

SECTION F-F

NOTES

1. ALL DIMENSIONS ARE TO BE TAKEN UNLESS OTHERWISE SPECIFIED.  
 2. ALL WALLS ARE TO BE BUILT TO THE SPECIFICATION OF THE BRITISH STANDARD BS 5623:1955.  
 3. ALL ROOFS ARE TO BE BUILT TO THE SPECIFICATION OF THE BRITISH STANDARD BS 5623:1955.  
 4. ALL FLOORS ARE TO BE BUILT TO THE SPECIFICATION OF THE BRITISH STANDARD BS 5623:1955.  
 5. ALL CEILING ARE TO BE BUILT TO THE SPECIFICATION OF THE BRITISH STANDARD BS 5623:1955.  
 6. ALL DOORS AND WINDOWS ARE TO BE BUILT TO THE SPECIFICATION OF THE BRITISH STANDARD BS 5623:1955.  
 7. ALL STAIRS ARE TO BE BUILT TO THE SPECIFICATION OF THE BRITISH STANDARD BS 5623:1955.  
 8. ALL ELECTRICAL AND MECHANICAL SERVICES ARE TO BE BUILT TO THE SPECIFICATION OF THE BRITISH STANDARD BS 5623:1955.

NO.	DATE	BY	CHECKED	SCALE
1	22.22.1953	A.E.R.E. HARWELL		1/4" = 1'-0"
MERZ & M'LELLAN NEWCASTLE UPON TYNE A.E.R.E. HARWELL 7GV. PROTON SYNCHROTRON PROJECT MOTOR-ALTERNATOR BUILDING LAYOUT OF UNISTRUT INSERTS IN BASEMENT ROOF				
PROJECT	NO.	DATE	BY	CHECKED
7GV. PROTON SYNCHROTRON PROJECT	22.22.1953	22.22.1953	A.E.R.E. HARWELL	
SCALE	1/4" = 1'-0"			